

1479 Oakwood

Date: Aug 19, 1976

TO: Water Distribution Superintendent

FROM: The Building Inspector - Building Department

Please confirm the proposed installation of 3/4" PLASTIC water tap located Between 1477 & 1475 Oakwood

at the following address: _____

Lot # _____

Approved Yes

Not Approved _____

Bill Schultz

Aug 20

Water Supt.

Date

Remarks: Short Service - 8" Line lay on West Edge of Parcel

CITY OF NAPOLEON
 BUILDING INSPECTION DEPARTMENT
 APPLICATION FOR PLUMBING PERMIT
 (PLEASE PRINT OR TYPE)

The undersigned hereby makes application for the installation, replacement or alteration of plumbing system or device as herein specified, agreeing to do all such work in strict accordance with the City of Napoleon's adopted Plumbing Code for 1, 2 and 3 Family Buildings.

Owner's Name MIKE DeWit Address 145 Northcrest Dr. Apt. 12D.

Contractor's Name MIKE DeWit Address 145 Northcrest Dr. Tel. 599-4661

BUILDING INFORMATION:

Single Family Double Family _____ Multiple Family _____ New Construction

Addition _____ Remodel _____ Replacement _____ No. of Stories 1

DESCRIPTION OF WORK

Drainage Pipe of: Cast Iron _____ Copper _____ Other Plastic

Size of Main Building Drain: 4" Other _____

Size of Main Vent Stack: 3" 4" Other _____

Require Water Tap: Yes (Yes or No) Require Sewer Tap: No (Yes or No)

Size and type of Water Tap: 1" 3/4" PLASTIC

Size and type of Sewer Tap _____ Type of Joints _____

No. of Water Closets: 2 No. of Sump Pumps: 0

No. of Bathtubs: 2 No. of Lavatories: 2

No. of Kitchen Sinks: 1 No. of Automatic Washers: 1

No. of Disposals: 1 No. of Hot Water Heaters: 1

No. of Dishwashers: 1 No. of Shower Receptors: 0

No. of Floor Drains: 1 Other (specify) _____

Storm Drainage Outlet to: Storm Sewer _____ Other Ditch

APPLICATION FOR PERMIT SHALL BE ACCOMPANIED BY TWO COMPLETE SETS OF DRAINAGE ISOMETRIC, WITH ALL PIPES AND TRAPS PROPERLY SIZED. MUST INDICATE TOTAL DRAINAGE FIXTURE UNIT VALUE (dfu). 9

ESTIMATED COST OF COMPLETED PROJECT: \$ 350.00

DATE 8-18-76 APPLICANT'S SIGNATURE Michael A. DeWit OWNER-CONTRACTOR-AGENT

\$3.00 + \$9.00 = \$12.00 Total

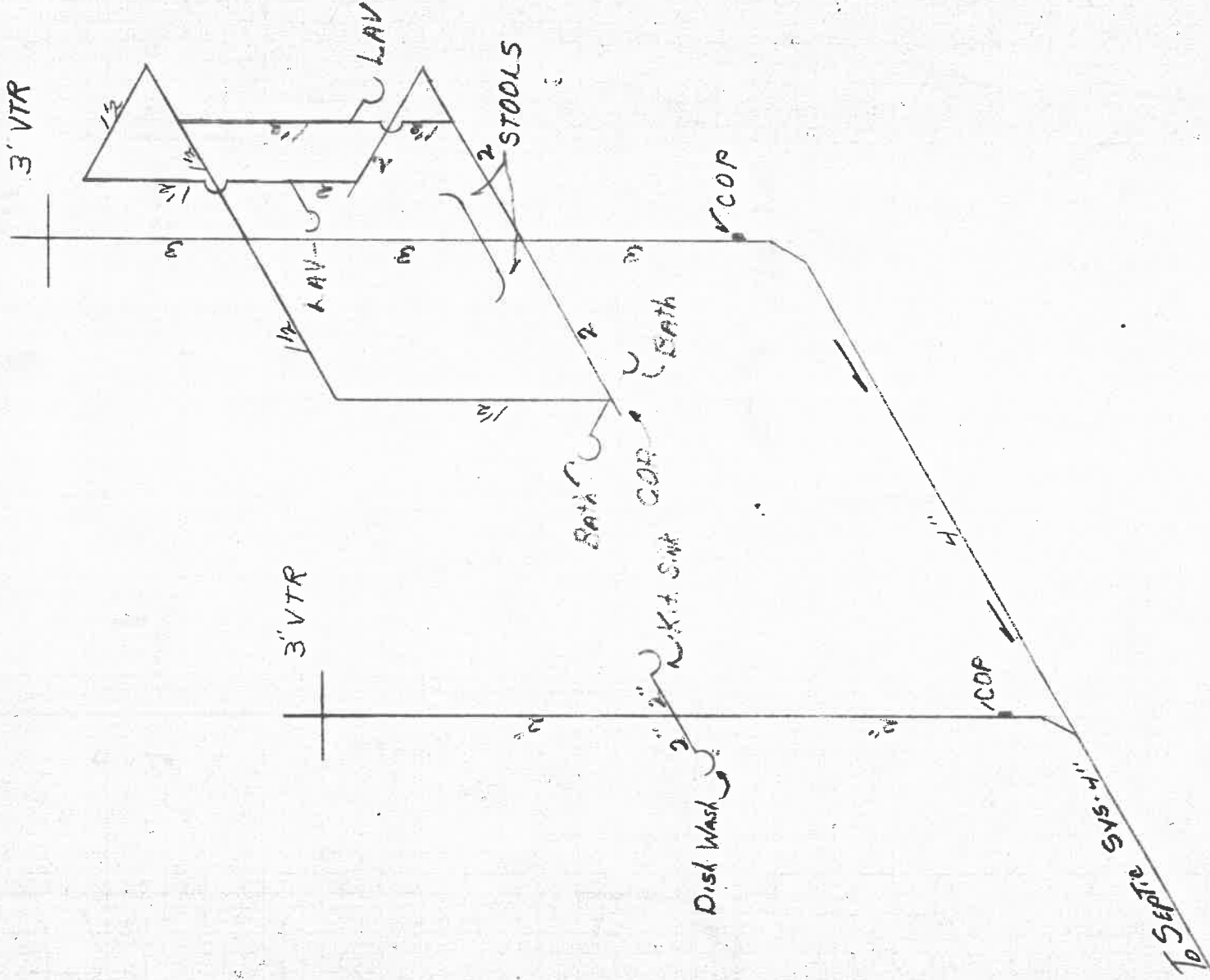

tolerances: All dimensions on this drawing are to be within the tolerances of engineering standard E7, 2.02 unless otherwise noted.



print or drawing is proprietary to Owens Corning Fiberglas Corporation and any copy thereof shall be returned upon request. It is not to be copied, reproduced or exhibited to outside parties but is to be used only with reference to contracts or proposals of this corporation. Nothing disclosed herein not publicly available may be used without written permission.

DRAINAGE ISOMETRIC

MIKE DEWIT

scale _____ checked _____ date 8/12/76 drawn MIKE DEWIT approved _____

major	location	sub code	sequential	rev.
S				
3	2	1	3	1
	2	2	1	
	3	1	5	1
	4	3	2	
	5	4	4	
	6	5	1	
	7	1	1	
	1	2	1	
	2	3	2	
	3	4	3	
	4	5	4	
	5	6	5	
	6	7	6	
	7	1	7	
	1	2	1	
	2	3	2	
	3	4	3	
	4	5	4	
	5	6	5	
	6	7	6	
	7	1	7	